julioprado
despacho de arquitectura y urbanismo

mira el sol 11, local izqda madrid 28005
T +91.527.44.34 M +661.81.56.52 F +91.527.44.34
info@julioprado.es www.julioprado.es

Proyecto de interiorismo y diseño de mobiliario
Calle Estrella Denébola nº6 ,MADRID
2011
PEM: 13.650 €
Cliente:Víctor Doménico Marcangelo/Sandra Martía Rauseo

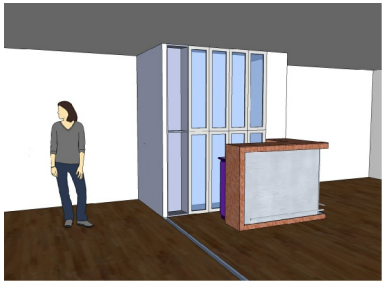

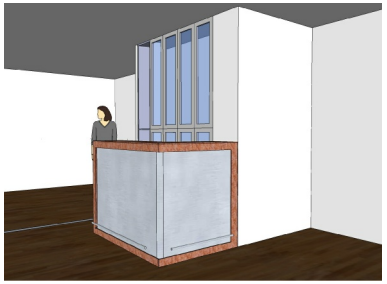

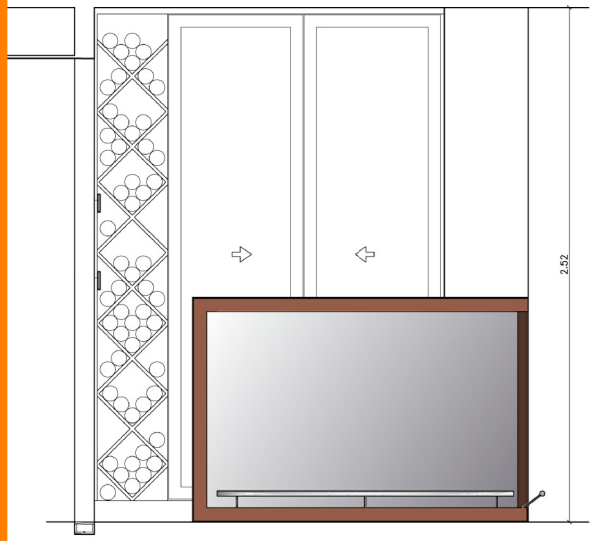

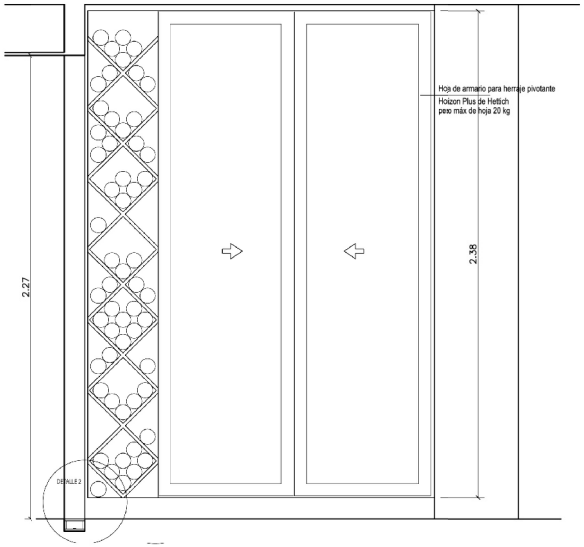

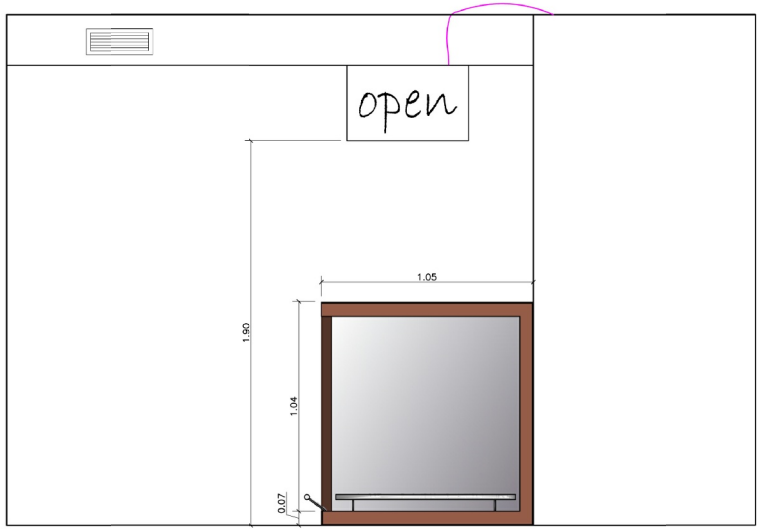

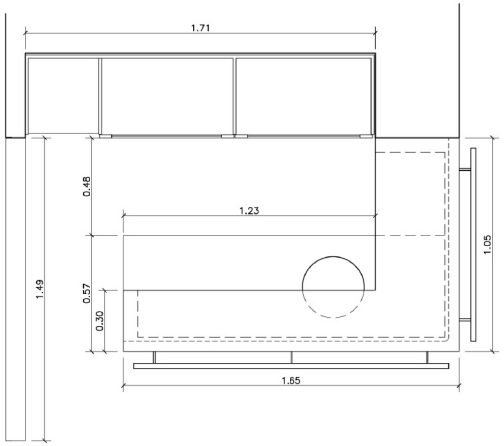

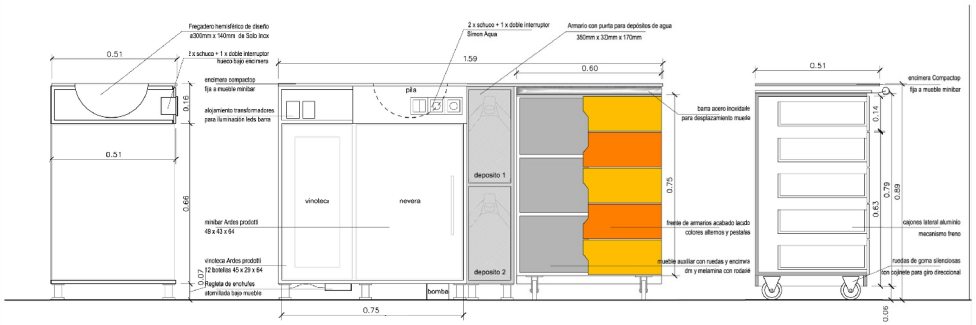

Secciones

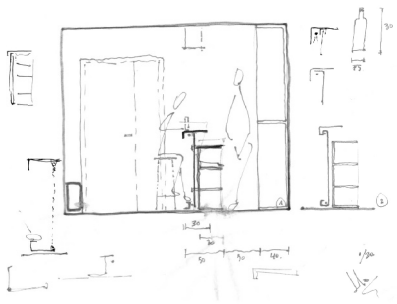

Croquis inicial