julio prado
despacho de arquitectura y urbanismo

mira el sol 11, local izqda madrid 28005
T +91.527.44.34 M +661.81.56.52 F +91.527.44.34
info@julioprado.es www.julioprado.es

Anteproyecto de Hotel 4* (56 hab.)
Calle Cedaceros 6,MADRID
2012
SUP: 3.339,70 m2c

Colaboración con Fermín Fraguas-arq.y urbanismo

Cliente: CORINTHIA HOTELS

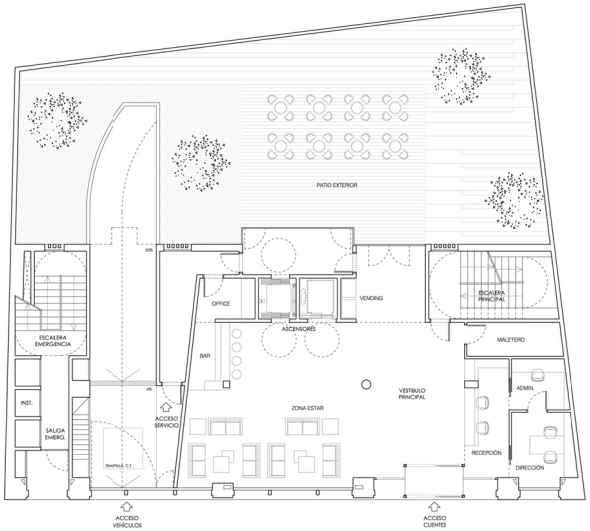

PLANTA BAJA-ACCESO

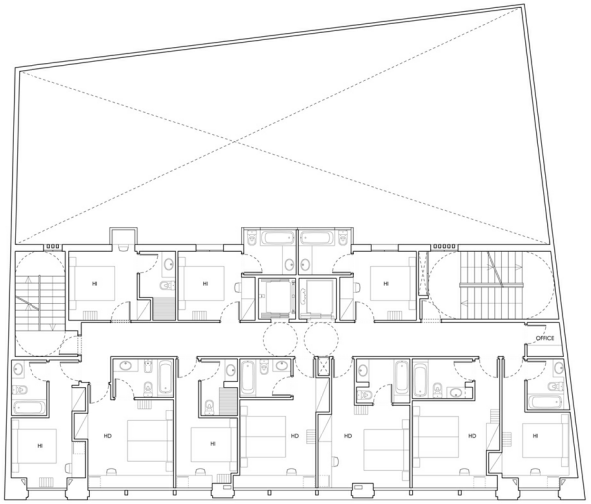

PLANTA TIPO 1-5

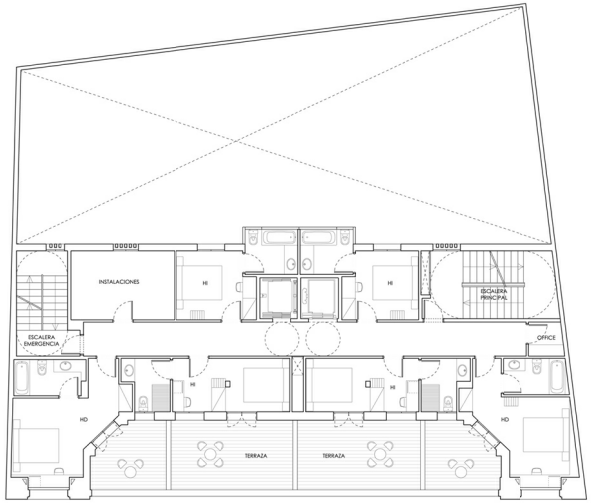

PLANTA ÁTICO

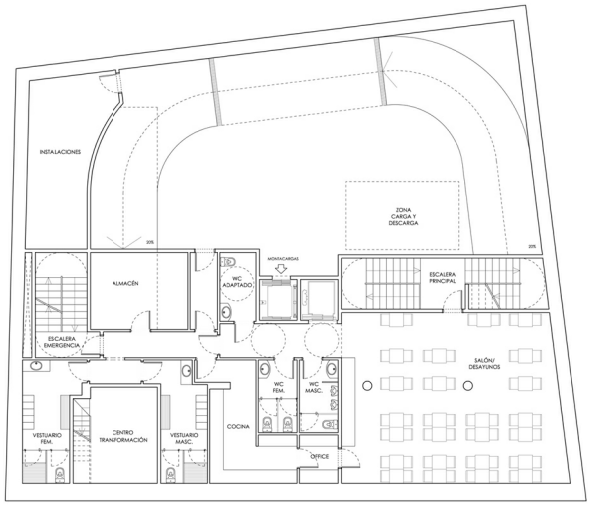

PLANTA SÓTANO -1

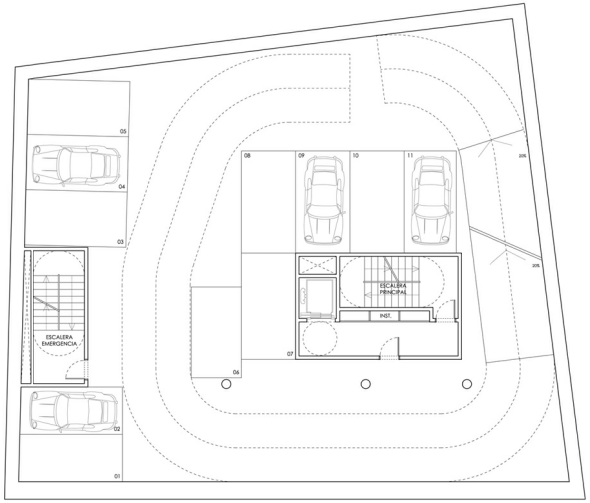

PLANTA SÓTANO -2

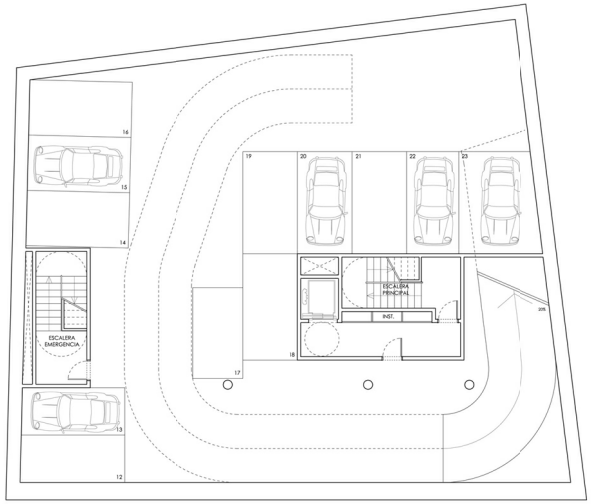

PLANTA SÓTANO -3